

ELEVATION

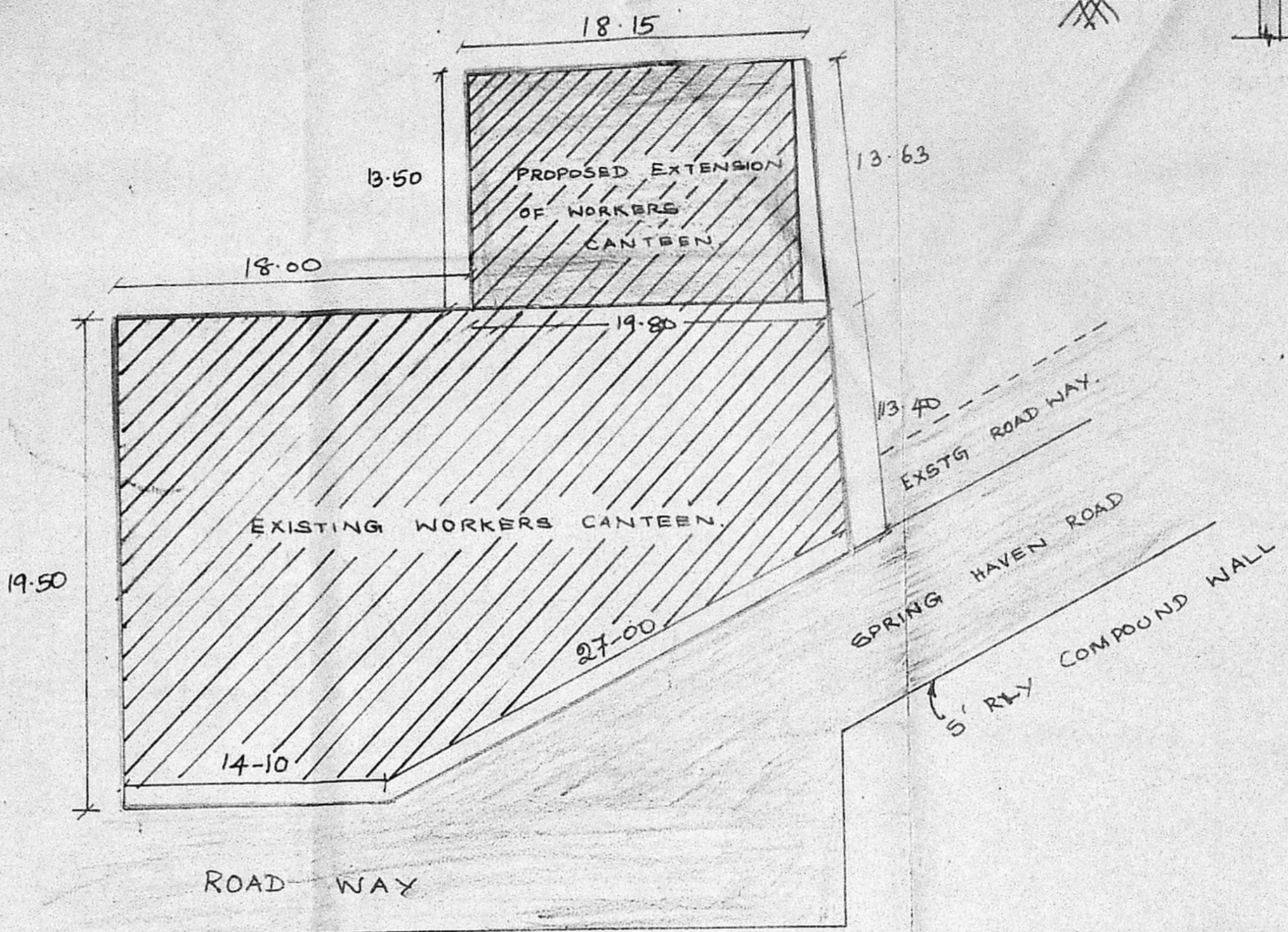

SCALE 1:300

SITE PLAN.

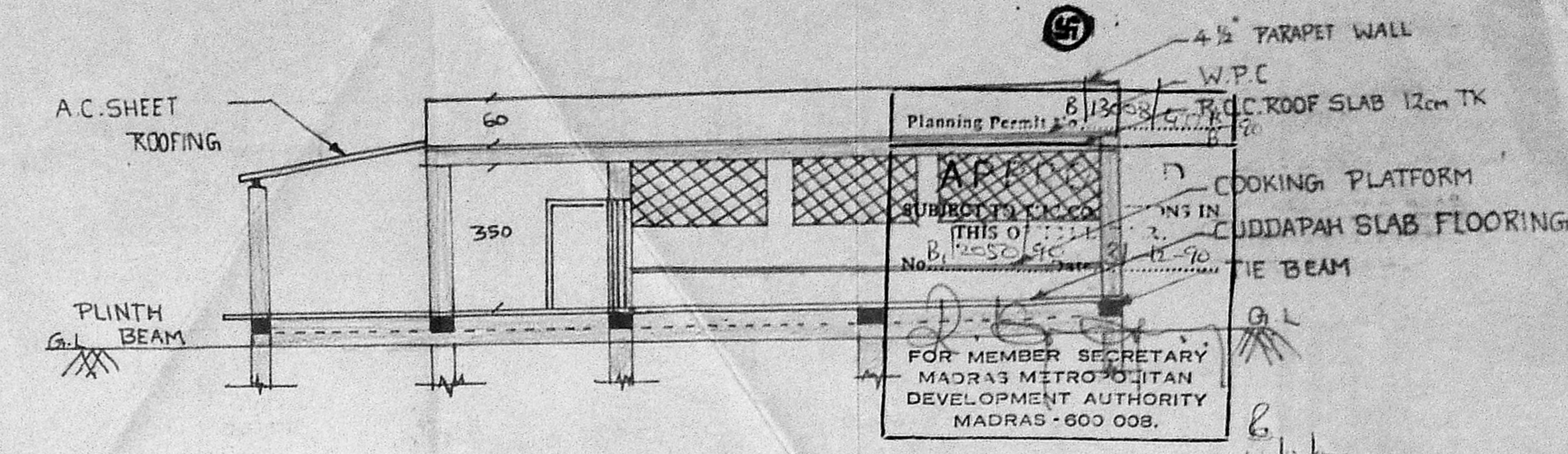

CROSS SECTION aa

REFERENCE.

ITEMS	SIZE	DESCRIPTION
T.W. DOOR D	975 x 2100	T.W. PANELLED DOOR.
T.W. DOOR D <sub>1</sub>	1060 x 2100	T.W. PANELLED DOOR.
AL. WINDOW W	2700 x 1300	ALUMINIUM GLAZED.
AL. PARTITION	3000 x 2100	ALUMINIUM FRAME WITH PLAIN GLASS.
AL. DOOR. GD	3000 x 2100	ALUMINIUM DOUBLE LEAF DOOR WITH FLOOR SPRINGS.

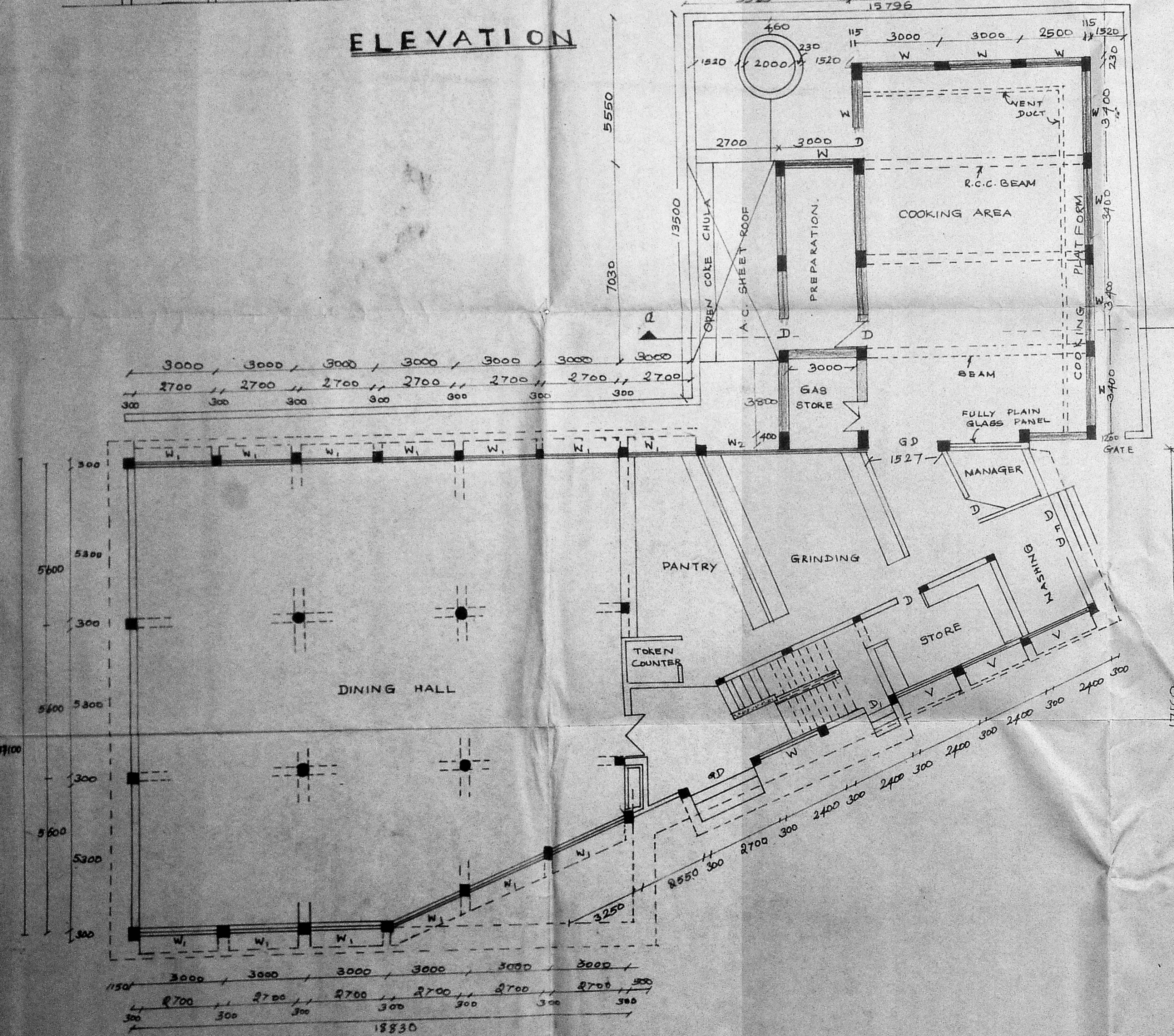

GROUND FLOOR PLAN

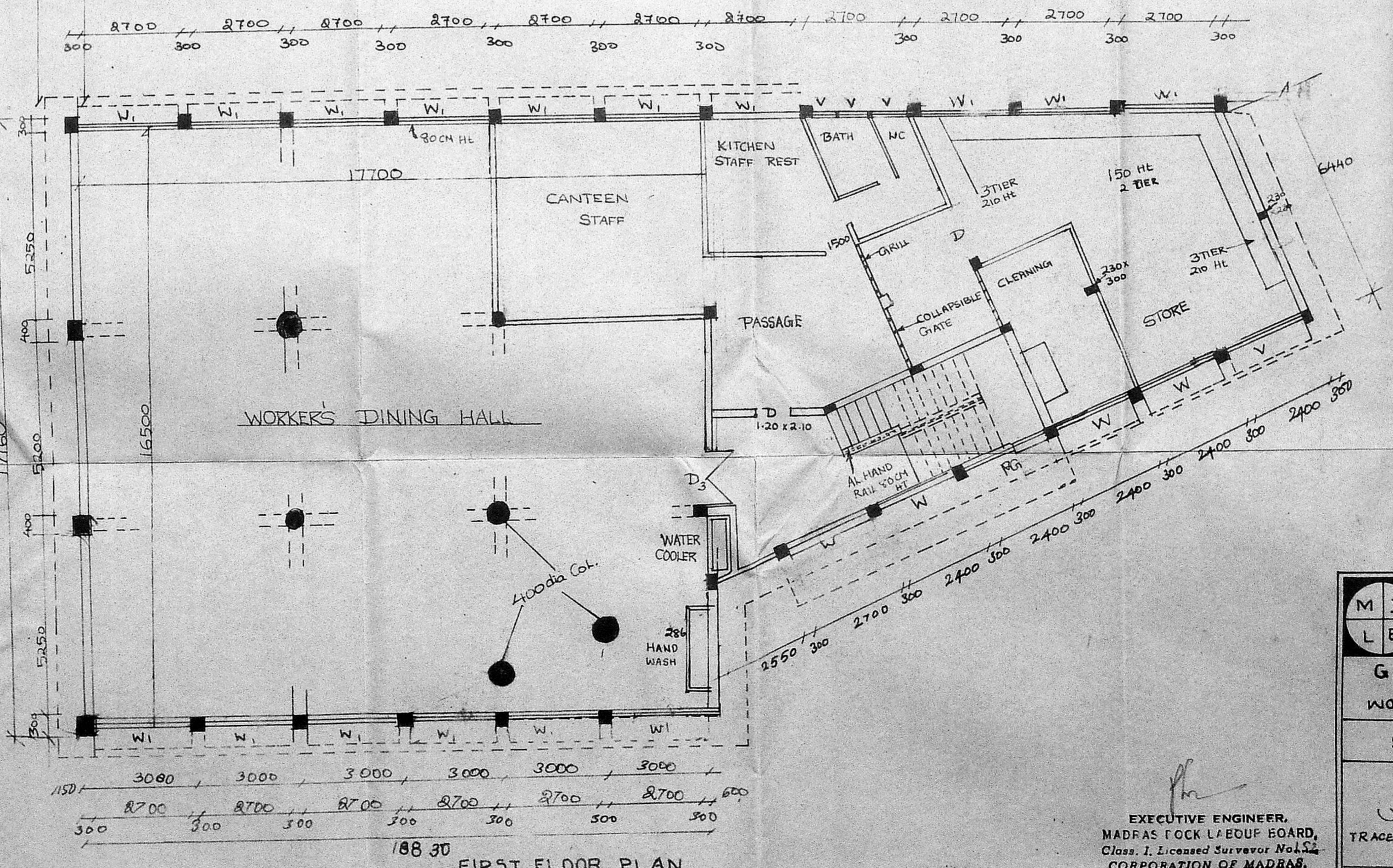

FIRST FLOOR PLAN

- ▨ PROPOSED CONSTRUCTION
- ▨ ROAD
- ▨ SITE BOUNDRY

	<b>MADRAS DOCK LABOUR BOARD</b>	
	GROUND FLOOR & FIRST FLOOR OF KITCHEN AT WORKERS CANTEN INSIDE HARBOUR.	
SCALE 1:100	7-8-89	
TRACED BY <i>[Signature]</i>	CHECKED BY <i>[Signature]</i>	A.E. (DR) <i>[Signature]</i>
DRG NO E.E./I.H./302		

EXECUTIVE ENGINEER,  
MADRAS DOCK LABOUR BOARD,  
Class. I. Licensed Surveyor No. 152  
CORPORATION OF MADRAS.

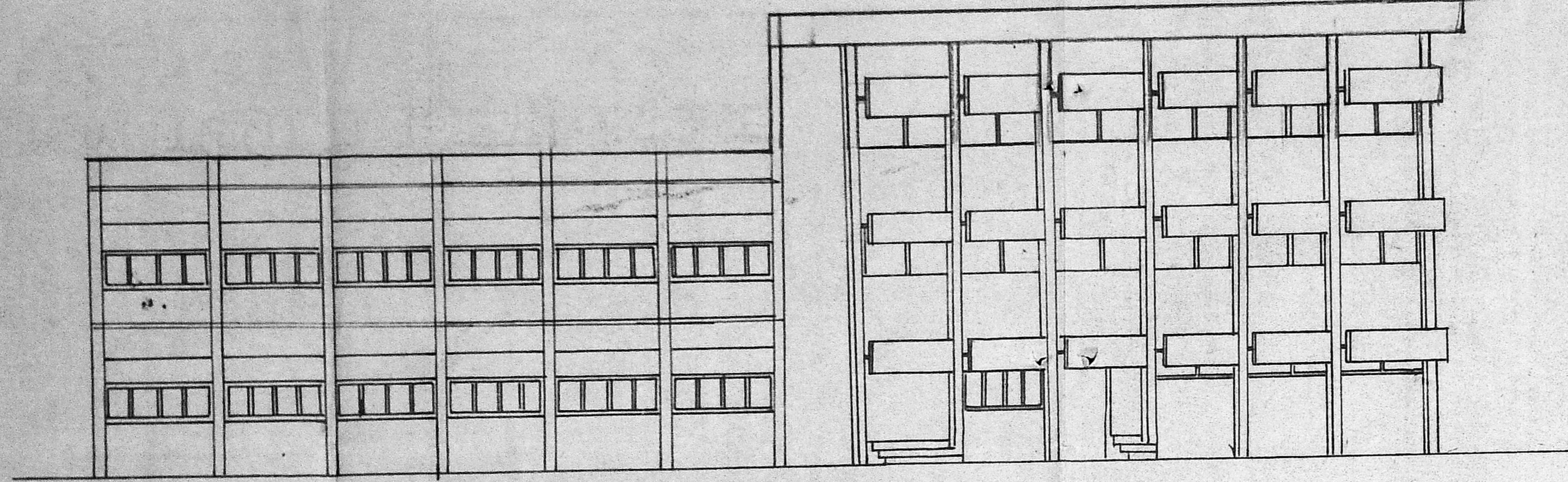

**ELEVATION**

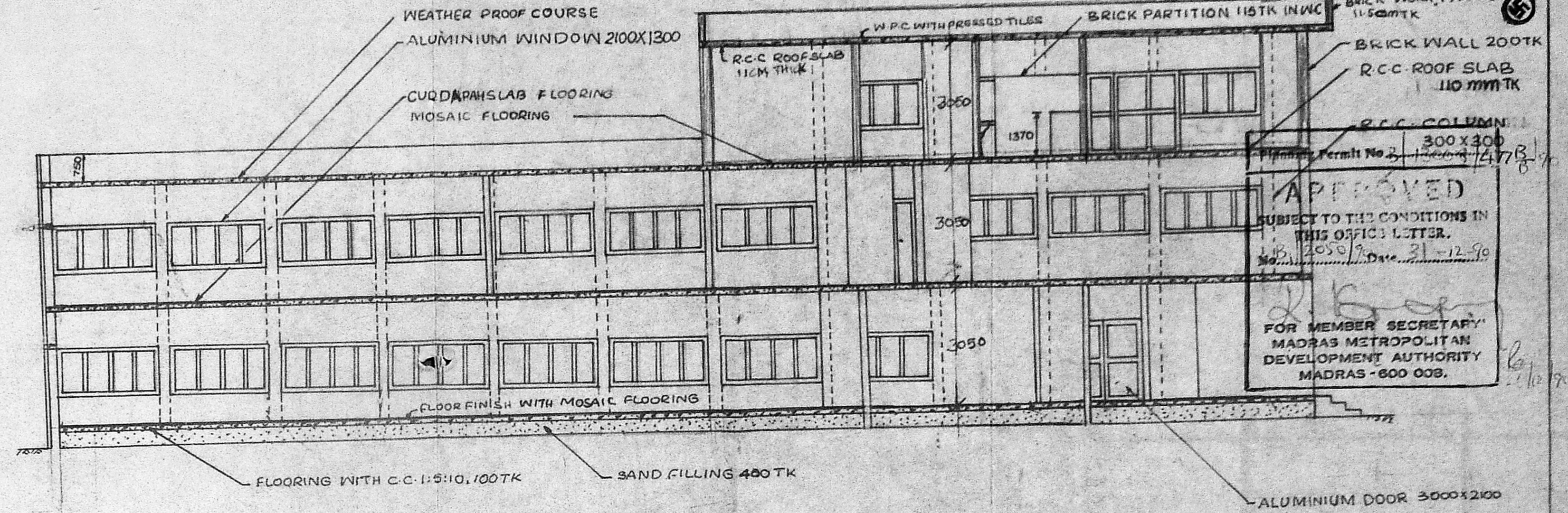

**SECTION**

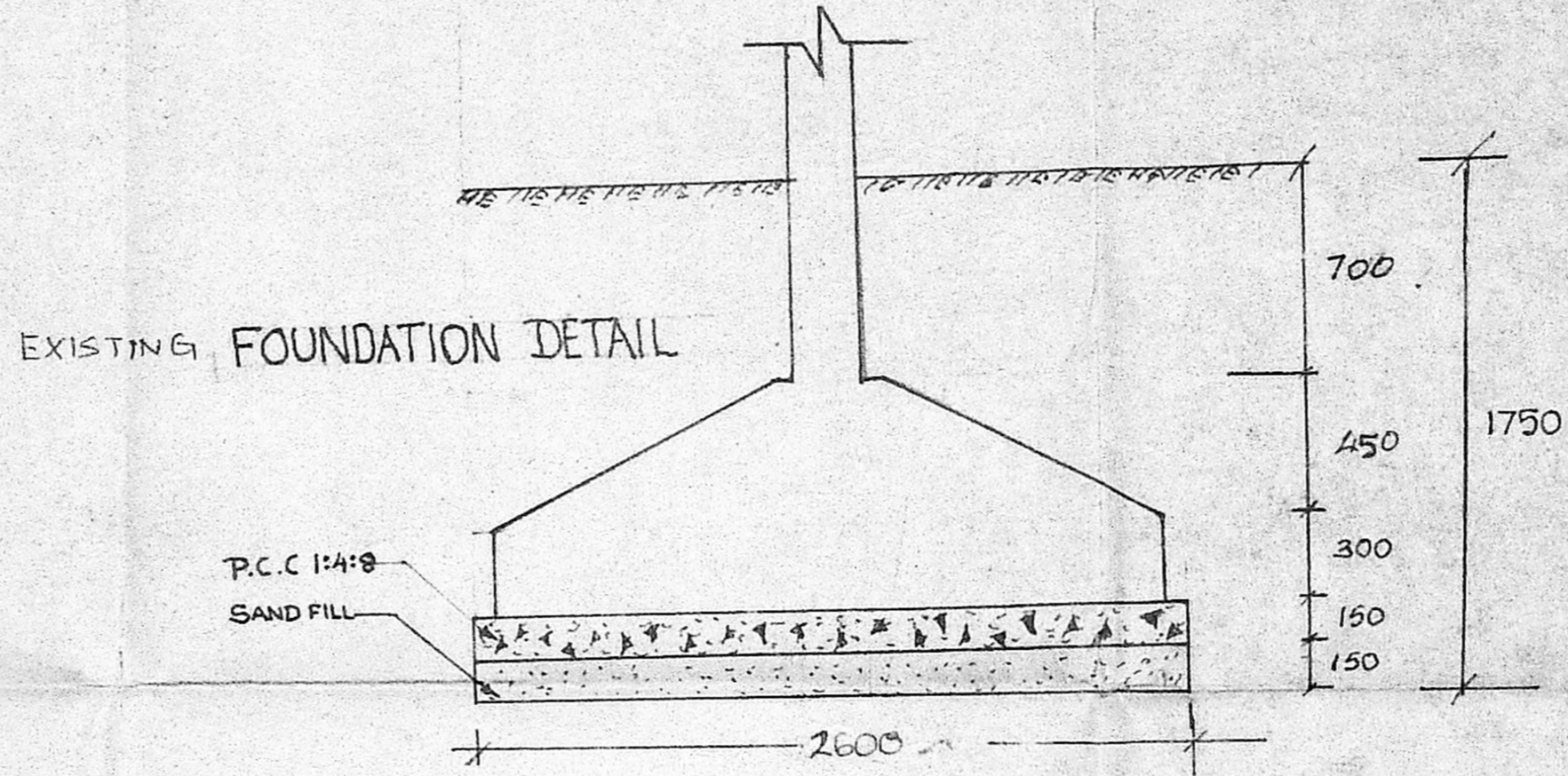

**EXISTING FOUNDATION DETAIL**

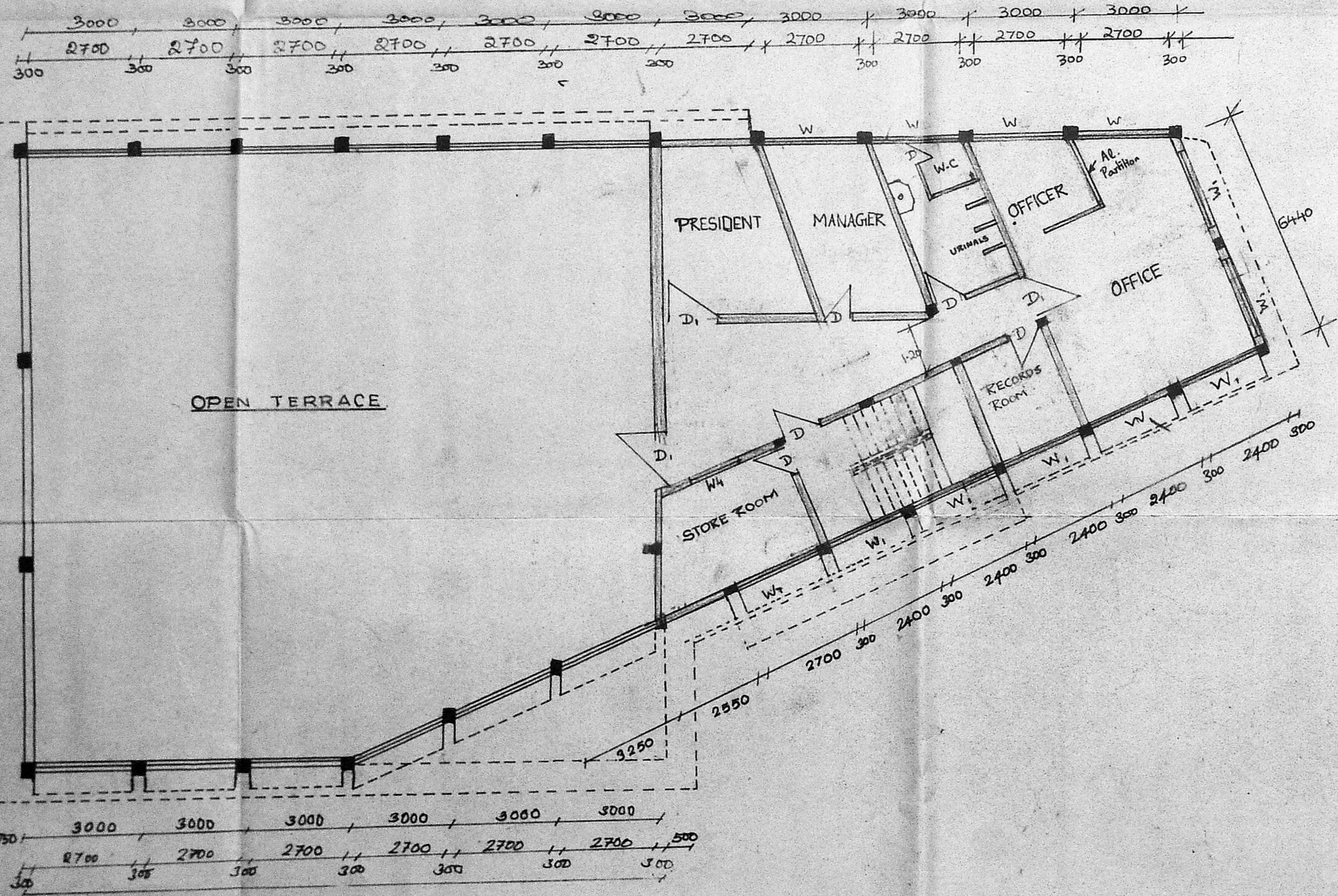

**SECOND FLOOR PLAN.**

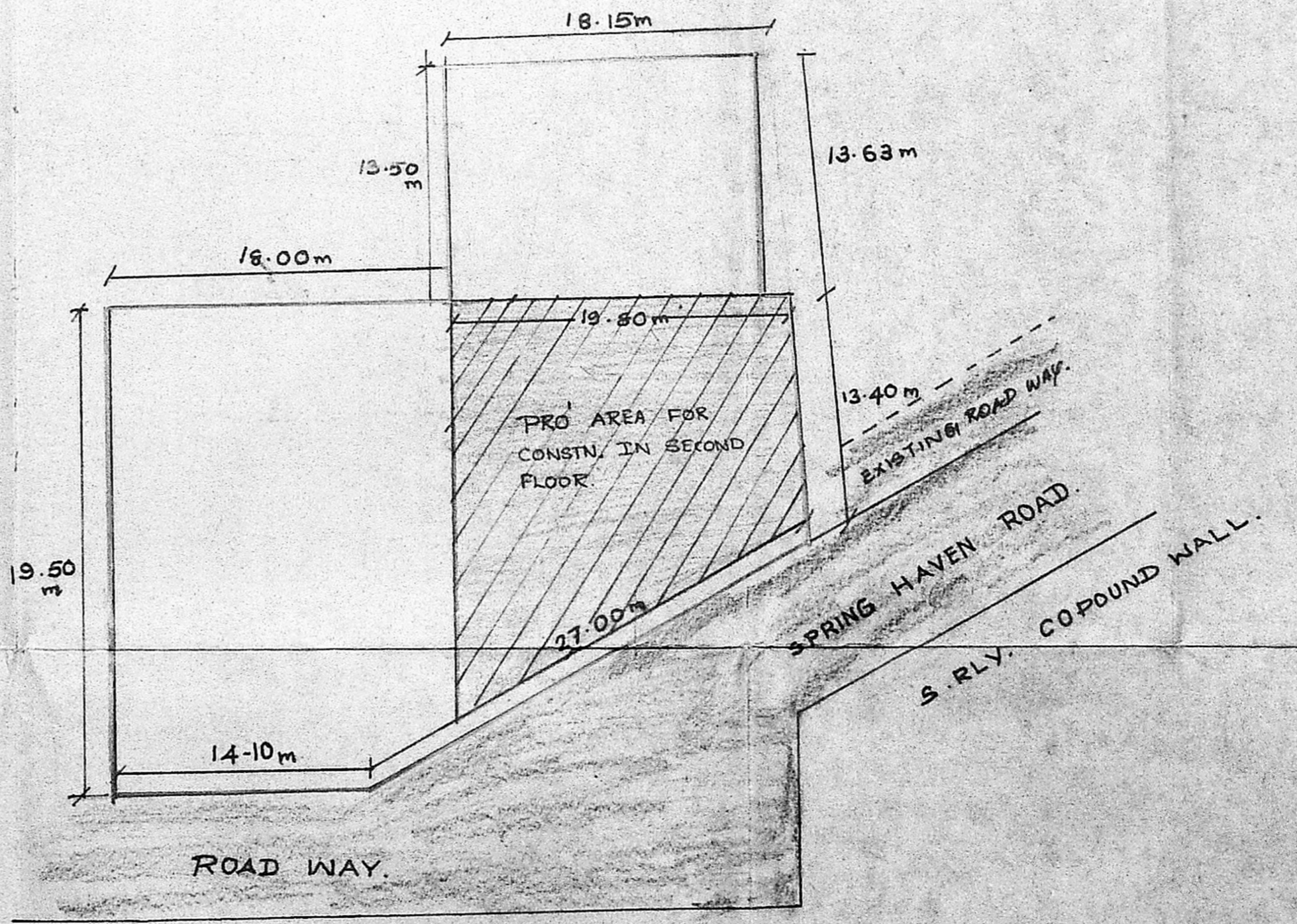

**SCALE 1:300**

**SITE PLAN.**

REFERENCE.		
ITEMS	SIZE	DESCRIPTION.
T.W. DOOR D	975 x 2100	T.W. PANELLLED DOOR.
T.W. DOOR D <sub>1</sub>	1060 x 2100	T.W. PANELLLED DOOR.
AL WINDOW W	2700 x 1300	ALUMINIUM GLAZED.
AL WINDOW W <sub>1</sub>	2400 x 1300	"
AL PARTITION	3000 x 2100	ALUMINIUM FRAME WITH PLAIN GLASS.
AL DOOR G.D	3000 x 2100	ALUMINIUM DOUBLE LEAF DOOR WITH FLOOR SPRINGS.

- ▨ PRO' CONSTRUCTION
- ROAD
- ▬ SITE BOUNDARY

<b>M D</b> <b>L B</b>	<b>MADRAS DOCK LABOUR BOARD</b>
PROPOSED CONSTRUCTION OF SECOND FLOOR OF CANTEN INSIDE HARBOUR.	
SCALE 1:100	12-8-89
DRAWN BY: <i>V. A. S.</i>	CHECKED BY: <i>[Signature]</i>
DRG NO	[Blank]

EXECUTIVE ENGINEER,  
MADRAS DOCK LABOUR BOARD,  
Class 1, Licensed Surveyor, No. 1524  
CORPORATION OF MADRAS.